

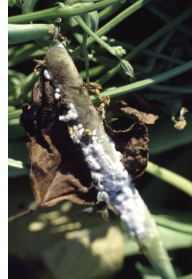

## Pacific Northwest IPM Train the Trainer Working Group 2015 IPM Workshop



A 2 1/2 day short course designed to train University Extension field faculty, agency professionals, and crop consultants on insects, diseases and weeds identification, management and control will take place in Hermiston and Colfax in 2015. The training will include many hands-on aspects, such as collecting, mounting, and identifying pest issues in your area. Training will also include pest management and creation of an educational display. This course is partially funded by WSARE.

- Enrollment is limited to 20 individuals at each site.
- There is a charge of \$125 for the course. All handouts, most materials, equipment and supplies will be furnished.
- A community service project related to pest management is expected of each participant (10 hours minimum).
- Webinars will be available before the class. USA experts will be presenting relevant material online.

**Location:** Hermiston Agricultural Research & Extension Center  
June 8-10, 2015, Hermiston, OR

**Instructors:** Silvia Rondon, OSU Extension Entomologist Specialist  
Steve Van Vleet, WSU Extension Specialist  
Stuart Reitz, OSU Extension  
Pamela Hutchinson, U of I Weed Specialist

**Facilitators:** Mary Corp, OSU Extension

If interested contact OSU Extension Service to register:

PH: 541-278-5403  
PH 541-567-8321

Email: [Shevon.hatcher@oregonstate.edu](mailto:Shevon.hatcher@oregonstate.edu)  
Email: [Annette.Teraberry@oregonstate.edu](mailto:Annette.Teraberry@oregonstate.edu)

Funding for this course was provided in part by WSARE.