



2014 WSU Extension Carrot/Vegetable Field Day With a Tour of Research Projects Being Conducted

**Friday, August 15th, 2014
9 a.m. to Noon
2280 N. Rd. 80 - Pasco, WA**

See map on reverse side for directions.

You are invited to attend the 2014 Carrot Cultivar Field Day!

The field day is primarily focused on carrots. The field day will begin with a brief presentation on a national scope project aimed at evaluating the differences in cultivar performance in organic and conventional carrot fields. Carrots from that project will be on display from 9 am to noon to view at your convenience and to discuss with Dr. Simon.

Additionally, a plot tour will be conducted at 10:30 to view other research being conducted by WSU Extension at the Research Farm on Road 80. Research plots that can be viewed on the tours include: spider mite control of sweet corn, fungicide seed treatments on sweet corn, plant population studies on sweet corn, insect control on potatoes, and onion thrips control on onions.

Researchers present to discuss their research will include: Dr. Phil Simon, USDA ARS Carrot Breeder; Dr. Lindsey DuToit, WSU Plant Pathologist; Dr. Carrie Wohleb, WSU Regional Vegetable Specialist; and Dr. Tim Waters, WSU Regional Vegetable Specialist.

For more information contact:

Tim Waters, WSU Benton-Franklin Extension, (509) 545-3511 or
Carrie Wohleb, WSU Grant-Adams Extension, (509) 754-2011 ext. 413



100th Anniversary of Extension
Extending Knowledge and Changing Lives
ext100.wsu.edu

2014 WSU Extension Carrot Field Day

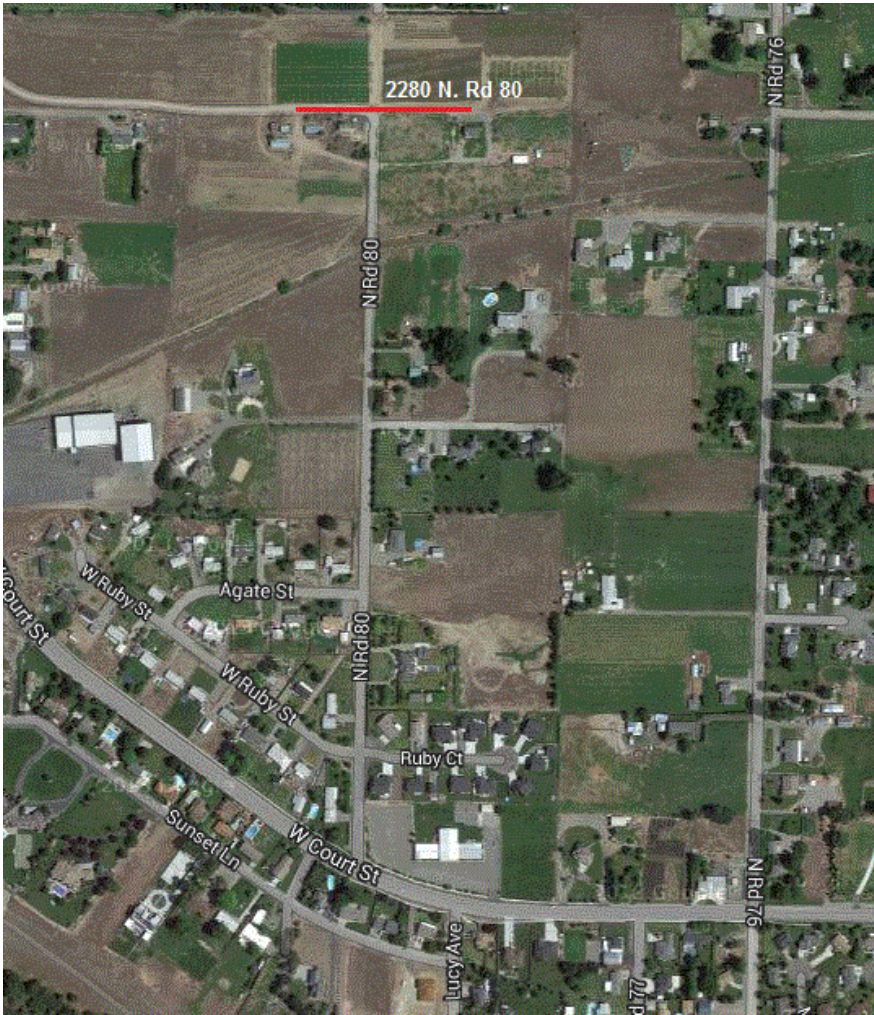

Extension programs and employment are available to all without discrimination. Evidence of noncompliance may be reported through your local Extension office. Reasonable accommodations will be made for persons with disabilities and special needs while participating in this event and/or anyone attending this event that requires auxiliary aids or services may contact: WSU Benton-Franklin Extension, 509-545-3511, twaters@wsu.edu or Grant-Adams Extension, 509-754-2011, Ext. 413, cwohle@wsu.edu at least two weeks prior to the event.